

SUCCESS STORY OF ROAD “ LODHAJHARI TO LAXMIPUR” UNDER MGNREGS IN KANIHA BLOCK OF ANGUL DISTRICT

Salient Features:-

Name of work:- Improvement of road from Lodhajhari to Laxmipur under Balipasi GP of Kaniha block.

Estimated Cost:- Rs.10,00,000/-

Year of allotment:- 2009-10

Year of completion:- 2010-11

Date of commencement- 10-10-2009

Date of completion-31-03-2011

Work Code:- 2421002005/RC/87745

Length of road- 03.00 km (Proposal for improvement)

REPORT

Proposed road is an inter-district road which connects Kaniha block of Angul District with Reamal block of Deogarh resulting to minimize the distance by 25 kms where previously it was around 60 kms. Earlier this road was a foot path and at some patches cart track only. For such type of road condition the villages like Gualpur, Kuadhara, Bisalmuda and Balarampur were completely in accessible during rainy season for which they were being deprived of getting their minimum facilities like Medical, Education, PDS etc..The road was developed at best to all weather road under MGNREGS Scheme providing clear access to district head quarters Angul and Deogarh. It also connected with NH-200.Constructed all weather road also side by improved the socio-economic status of the villagers through marketing their agricultural products in a comfortable market price. The MGNREGS Scheme is successfully implemented and the very purpose of employment generation among the rural people has been achieved. **Photographs of the road at different stages are enclosed for reference.**

Incurred Expenditure:- Rs. 8,92,717.00

Unskilled labour:- Rs.4,24,548.00

Materials:- Rs.4,68,169.00

Employment generated:- 3843 person days

Total No. of Persons given work :-636

Asset Created:- All weather road- 3 kms, CD works (small culverts)- 3 nos.



DISPLAY BOARD OF LODHAJHARI TO LAXMIPUR ROAD



LODHAJHARI TO LAXMIPUR ROAD BEFORE EXECUTION

LODHAJHARI TO LAXMIPUR ROAD DURING EARTH WORK EXECUTION



LODHAJHARI TO LAXMIPUR ROAD DURING EXECUTION



LODHAJHARI TO LAXMIPUR ROAD DURING EXECUTION

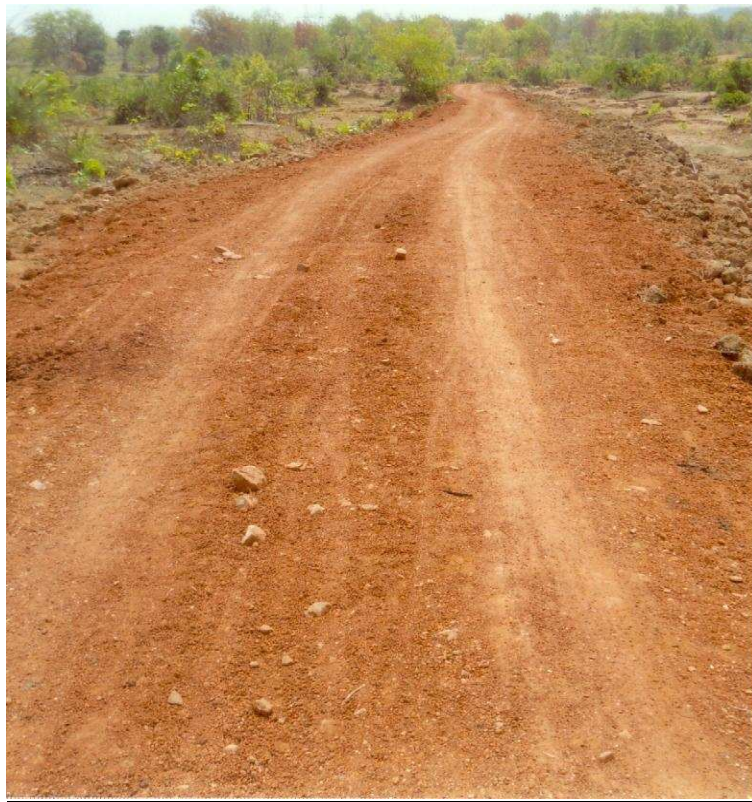

LODHAJHARI TO LAXMIPUR ROAD AFTER COMPLETION